The content in this preview is based on the last saved version of your email - any changes made to your email that have not been saved will not be shown in this preview.

View as Webpage

L'Edition Newsletter - December 2018

TABLE OF CONTENTS:

Upcoming FACC Events:

12/5/18 *GDPR Compliance* - A Lunch & Learn Webinar with the FACC New York

1/31/19 *GlobalConnect* with the Binational Chambers in Wilmington, DE

Past FACC Events:

11/15/18 Photos from the *28th Annual Savor Festival*

FACC Member News:

Welcome New FACC Members & Merci to Our Renewing Member

FACC Corporate Member - Employment Opportunity

FACC Individual Member - Active Job Seeker

Planet Philadelphia Podcast on Climate Change

Alliance Française - Register Now for the Winter Session French Classes

Scroll down for details and more info!

Upcoming FACC Events

The FACC New York *in partnership with* The FACC Philadelphia

presents

A Lunch & Learn Webinar

Global Data Protection Regulations (GDPR) Compliance for

French and American Companies in the U.S.

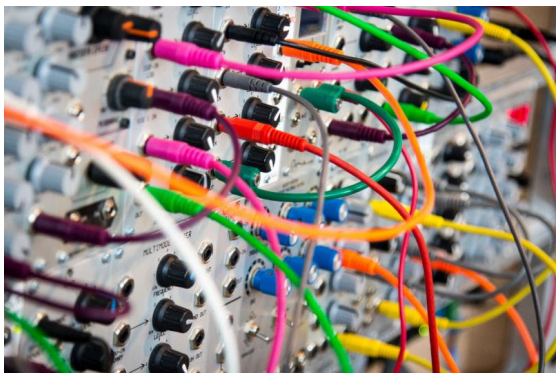

Wednesday, December 5th, 2018

12:30 PM - 1:30 PM

The General Data Protection Regulation (GDPR) is a regulation in EU law on data protection and privacy for all individuals within the European Union (EU) and the European Economic Area (EEA). It also addresses the export of personal data outside the EU and EEA areas.

French companies operating in the U.S. and American companies with European interests are potentially exposed to GDPR compliance. Learn more today!

This webinar will cover:

- Introduction to GDPR
- GDPR in the USA: Clearing up the Confusion
- What GDPR Requires
- How to Comply with GDPR

The 40-minute presentation will be followed by 20-minutes of Questions & Answers.

This is a FREE program, but you must register in advance and indicate that you heard about this program from the "FACC Philadelphia".

Register Here!

Meet the Speakers:

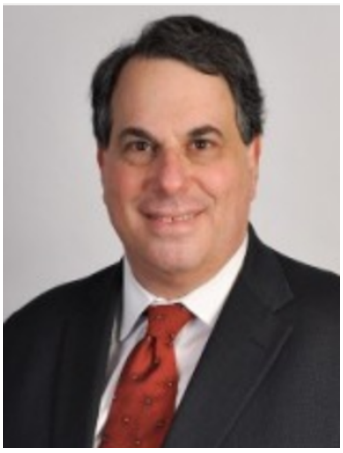

Gregory S. Shatan
Partner

Blaze D. Waleski
Of Counsel

Sponsored by:

MOSES & SINGER

Thursday, January 31, 2019
5:00 PM – 7:00 PM

Hercules Plaza, 1313 Innovation Center
1313 N. Market St., Wilmington, DE 19801

Join entrepreneurial, creative and tech young professionals and international business leaders from the tri-state area for a friendly evening of networking and idea sharing.

Bring Business Cards for Networking!

Registration Deadline: Friday, 1/25
$55/person Non-Members
$45/person FACC Members & the guests they register
$25/person Students

All employees of FACC Corporate Members are eligible for the discounted FACC Member Rate.

Click Here to Verify Your Company's FACC Membership!

If you are a member of another PARTNER organization listed below, please register DIRECTLY with that PARTNER.

Register Here!

PUBLIC TRANSPORTATION

Hercules Plaza is just a 5-9 minute Cab or Uber ride from the Wilmington Train Station

SEPTA from Philadelphia to Wilmington
(approx. $12 round trip if tickets purchased at the station)
Trains Depart Jefferson Station a few minutes earlier and 30th Street Station a few minutes later

3:14 PM Depart Suburban Station 4:08 PM Arrive Wilmington (54 minutes)
4:09 PM Depart Suburban Station 5:06 PM Arrive Wilmington (57 minutes)

7:16 PM Depart Wilmington 8:02 PM Arrive Suburban Station (46 minutes)
7:29 PM Depart Wilmington 8:18 PM Arrive Suburban Station (49 minutes)

AMTRAK 30th Street Station PHL to WIL
(Book online at least 4 weeks in advance for the least expensive rate of $24)
4:30 PM Depart 30th Street Station 4:49 PM Arrive Wilmington (19 minutes)
7:38 PM Depart Wilmington 7:48 PM Arrive 30th Street Station (20 minutes)

Sponsored by:

1313 INNOVATION

McCONNELL JOHNSON REAL ESTATE

Presented in Partnership with:

FRENCH AMERICAN CHAMBER OF COMMERCE Philadelphia Pennsylvania, Delaware, Southern New Jersey

babc PHL

Chilean & American CHAMBER OF COMMERCE OF GREATER PHILADELPHIA

AHK German American Chambers of Commerce Deutsch-Amerikanische Handelskammern

irishamerican business chamber & network

JAPAN AMERICA SOCIETY OF GREATER PHILADELPHIA

NACC NORWEGIAN-AMERICAN CHAMBER of COMMERCE PHILADELPHIA CHAPTER

Philadelphia-Israel Chamber of Commerce PA NJ DE

WORLD TRADE CENTER® DELAWARE

Past FACC Events

Merci Infiniment to the Many Supporters of

The 28th Annual Savor Festival

Celebrating the Arrival of the 2018 Beaujolais Nouveau & Wines of the World

View Savor Photos Here!

Special Thanks to Our Partner & Host:

PYRAMID CLUB
PHILADELPHIA
A Member of the ClubCorp Family

Much Appreciation to Our Sponsors:

ARKEMA INNOVATIVE CHEMISTRY

BNP PARIBAS

KPMG

BOIRON® World Leader in Homeopathic Medicines

DuaneMorris®

With Gratitude to Our Wonderful Wine Purveyors:

Bravo for the Fabulous French Cheeses by:

A Grand Merci to Our Prizes Donors:

Two 5.5lb Bags of Belgian Callebaut Semisweet Gourmet Chocolate

World Leader in Homeopathic Medicines

Stay Healthy Homeopathic Basket

Savor Wine Purveyors

Basket of Cheer

A Member of the ClubCorp Family

Lunch for Two

FACC Member News

Welcome New FACC Members

Ambassador

UGI Corp.

Associate Corporate

Academy InterGlobe

Freeman's Auction House

Sector Group USA

TEA Group

Young Professional

Daniel Ranier

Merci to our Renewing FACC Member

Ambassador

PwC

FACC Corporate Member - Employment Opportunity:

Welcoming Center for NEW PENNSYLVANIANS

Connecting immigrants, employers, and communities

SE-092018 - WELCOMING CENTER - Small Business Advisor

The Small Business Advisor is a member of the team that comprises the business development function within the Welcoming Center. This is a full-time position. This position reports to the Director of Business Development. The Small Business Advisor performs a variety of financial and business management functions which include advising businesses, providing technical assistance and training to developing and existing businesses. The position also provides support to entrepreneurs in accessing a variety of resources available in Philadelphia and beyond. This position also manages communication, outreach and client recruitment and coordinates partnerships with Welcoming Center stakeholders.

FACC Individual Member - Active Job Seeker:

JS - 120118 Financial Accountant or Financial Analyst

Financial professional with 8 years' experience in global external audit, working in both the UK and France. Proficient in auditing UK listed, IFRS, US/UK/Canadian and French GAAP companies, with strong expertise in understanding and review of analytical variations within the business. Looking for a role as a financial accountant or financial analyst in a dynamic company.

For more information about this candidate, please send an email to **info@faccphila.org** and reference **JS - 120118** in the Subject Line.

Please include your job description and instructions for applying for the position.

Planet Philadelphia Podcast:

This Planet Philadelphia environmental radio show aired live 11/2/18, on WGGT-LP 92.9 FM & streamed live on gtownradio.com.

How Should We Deal with Climate Change in the Post-Intergovernmental Panel on Climate Change (IPCC) & Pre-Election Era?

Guests addressed different approaches to climate change in a critical period according to the United Nations.

Policy and Politics: Dwight Evans, US Congressman (D-PA-2nd)

Media:
Chandra Chevannes and Sandra Steingraber on the award-winning documentary film, *Unfractured*

Resiliency for Museums and Cultural Institutions:
Joyce Lee, Founder/President, IndigoJLD, and Robert Cheetham, President/CEO, Azavea
(3rd segment starts around the 38 minute mark)

***Joyce Lee, Founder and President of IndigoJLD, an FACC Associate Corporate Member**, was the Moderator of the FACC's 10/17 program **Resiliency to Preserve Art and Culture: The Paris Agreement and How Museums are Preparing for Climate Change**.*

Listen to Podcast!

Alliance Française de Philadelphie

Registration is **NOW OPEN** for
The Alliance Française's Center City Winter Session!

Complete beginners and **returning students**
may contact alliance@afphila.com or 215-735-5283 to register.

New students with prior experience studying French may take the online **placement test** to determine their level or attend an **in person placement test and registration** in Center City on the following dates:

November 29 & 30, 12:00 - 2:00 PM, 4:00-6:00 PM

December 1, 12:00-3:00 PM

For class days and times, check out the **Winter Schedule**.

For a full description of levels and curriculum click **here**.

The Alliance Française looks forward to teaching you French this winter!

Alliance Française de Philadelphie
1420 Walnut Street, Suite 700
Philadelphia, PA 19102

alliance@afphila.com / www.afphila.com / 215-735-5283

Merci Beaucoup to Our FACC Premier & Ambassador Members!

Welcome to Our New Premier Member

ADESIS
A Universal Display Company

Ambassador Members

The FACC's Mission and Membership

FRENCH AMERICAN CHAMBER OF COMMERCE
Philadelphia
Pennsylvania, Delaware, Southern New Jersey

FACC's Mission

The French-American Chamber of Commerce (FACC-Philadelphia) is an independent, non-profit, member-supported business association.

Our mission is to foster a thriving economic relationship between the United States and France and to welcome and support French and Franco-friendly companies, entrepreneurs, and business professionals in Pennsylvania, Delaware, and Southern New Jersey.

Whether you are French, or an international or American Francophile, the FACC Philadelphia is your best resource for productive networking, educational and informative programs, and fun cultural events with a *joie de vivre* spirit. All activities are conducted in English to reach the broadest audience. Speaking French is not a requirement to join.

For more information about the Benefits of the FACC Membership, please click on the button below.

Join the FACC!

www.FACCphila.org